

STEELCRAFT®

B14-SERIES STEEL STIFFENED DOORS



ABOUT THE PRODUCT:

The B14-Series Flush Doors are designed to meet the architectural requirements for full flush steel stiffened doors. The door face sheets are supported by the internal steel stiffeners, which are welded to the face sheets.

The B-Series doors offer a wide range of specifiable options including sizes, glass lite designs, hardware preparations and optional edge constructions.

FEATURES AND BENEFITS:

Steelcraft's B-Series Doors offer the following standard unique features, which enhance long term performance and durability.

1. **Steel stiffened core construction** with welded hat section stiffeners.
2. **Full height, epoxy filled mechanical interlock edges** provide structural support and stability the full height of the door edges.
3. **14 gage face sheets** for maximum durability in abusive applications.
4. **Patented universal hinge preparations** allow for easy field conversion from standard weight (.134) hinges to heavy weight (.180) hinges.
5. **14 gage top and bottom channels** provide stability and protection for the top and bottom edges from abuse.
6. **Beveled hinge and lock edges** allow for tighter installation tolerances, ensure easier operation, and eliminate binding and sticking.
7. **Recessed Dezigner™ glass trim** provide a clean, neat, and flush finish with the door surface.
8. **Factory applied baked on rust inhibiting primer** in accordance with ANSI A250.10.

SPECIFICATION COMPLIANCE:

1. Door construction for the Steelcraft B14 Series Full Flush Doors meet the requirements of ANSI A250.8-1998 (commonly referred to as SDI-100).
2. Hardware preparations and reinforcements are in accordance with ANSI A250.6-1997. Locations are in accordance with ANSI/DHI A115.

FIRE RATINGS:

The B-Series doors meet the broadest fire rating requirements. They are listed for installations requiring compliance to both negative pressure testing (ASTM E152 and UL-10B) and positive pressure standards (UBC 7-2 and UL-10C).

B-SERIES DOORS

Steel Thickness	Opening	Usage Frequency ¹	Frame Applications
14 gage (1.7mm)	Interior & Exterior	Maximum duty	<ul style="list-style-type: none"> • 14 & 12 gage steel frames
Steel Type	Opening	Building Applications	
CRS	Mainly Interior	<ul style="list-style-type: none"> • Typical building conditions 	
Galvannealed ²	Mainly Exterior	<ul style="list-style-type: none"> • Used in locations with high humidity and/or weather exposure 	

MATERIAL:

Depending on environmental conditions, exterior doors are generally galvannealed and interior doors cold rolled steel (CRS). All doors are supplied with a factory applied baked on primer for field applied finish paints.

¹ Usage frequency is based on ANSI A250.8-1998

² Reinforcements for galvannealed doors are also galvannealed

Details are subject to change without prior notice.

© 2000 Steelcraft Co.
Printed in USA

IR Security & Safety®

Spec Manual
Rev. 6/99

B2-1

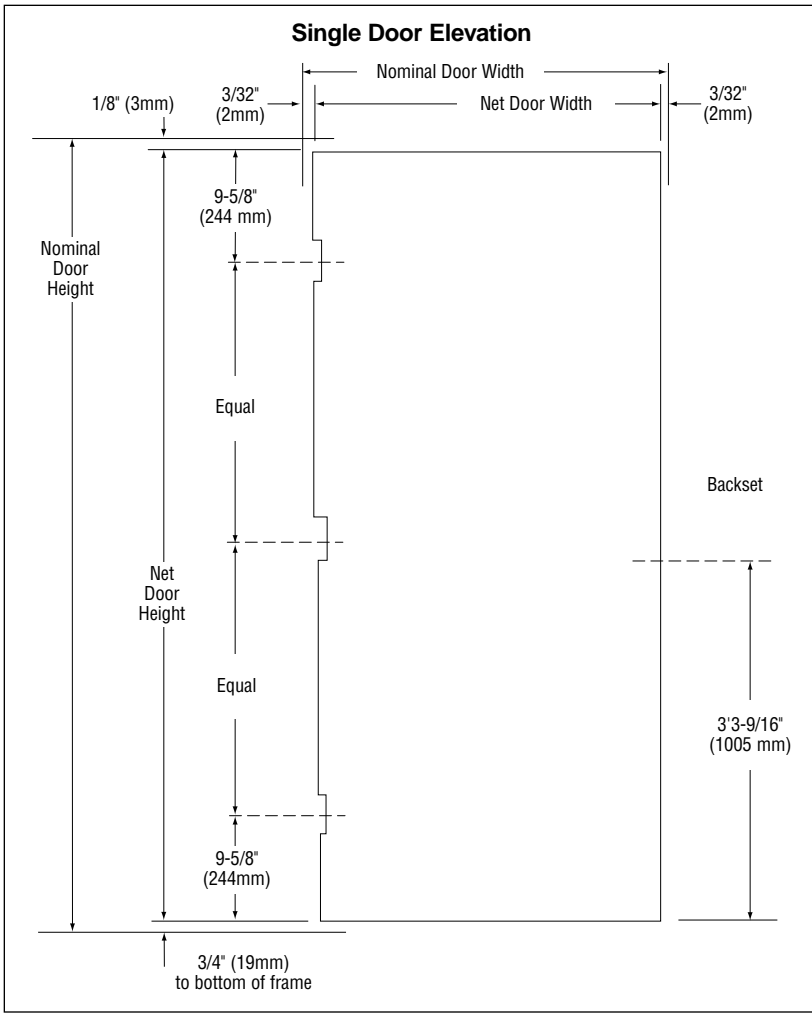

CONSTRUCTION NOTES:

- Doors** are 1 3/4" (45mm) thick.
- Door opening size maximum:**
Single door opening size 4'0" x 10'0" (1219 x 3048mm)
Double door opening size 8'0" x 10'0" (2438 x 3048mm)
- Standard operating clearances (installed in frame):**
Head = 1/8" (3mm) to bottom of head or transom panel
Hinge and lock side = 3/32" (2mm) to rabbet on jamb
Bottom = 3/4" (19mm) to bottom of frame
- Standard core system:**
Doors shall be reinforced with 20 gage (0.8mm) hat shaped steel stiffeners welded to the inside of the face sheets. Stiffeners are located a maximum 6" (152mm) on center and welded to the face sheets on 4" (100mm) centers. The areas between stiffeners are filled with fiberglass insulation.
- Hardware preparations:** to meet specifications, doors can be prepared for all commercial mortised hardware, and can be factory reinforced for surface applied hardware applications.
 - Lock preps** – details and dimensions shown are for cylindrical (ANSI 115.2) type locks. For mortise (ANSI A115.1) locks, the centerline of the lock is located 3/8" (9mm) lower.
- Glass lites with Designer® trim and louvers:** doors with glazed cutouts and doors with louvers are available (see *Lites and Louvers* section of *Spec Manual*).

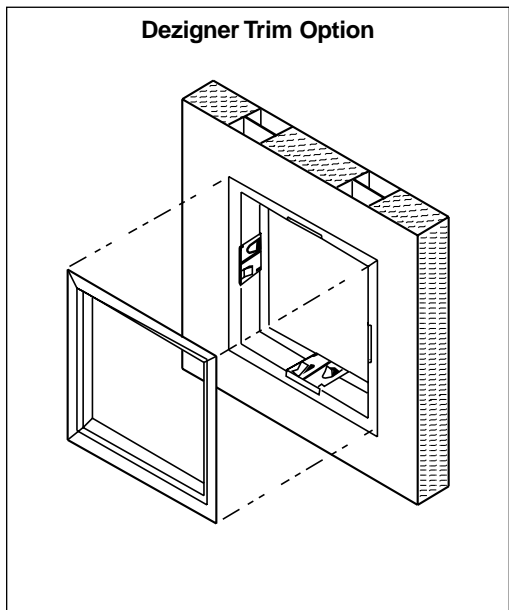
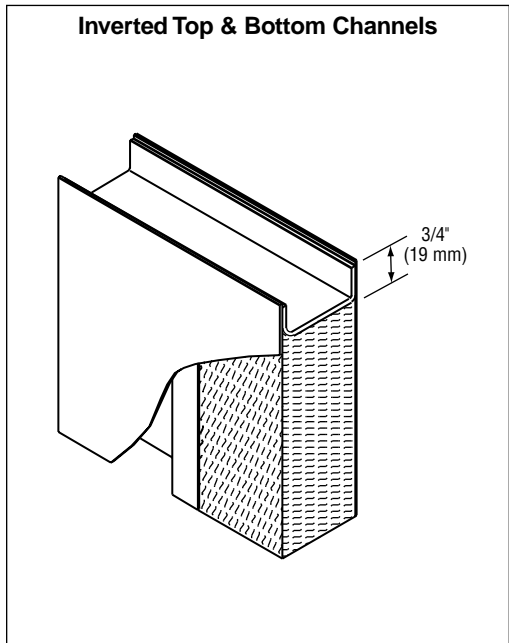
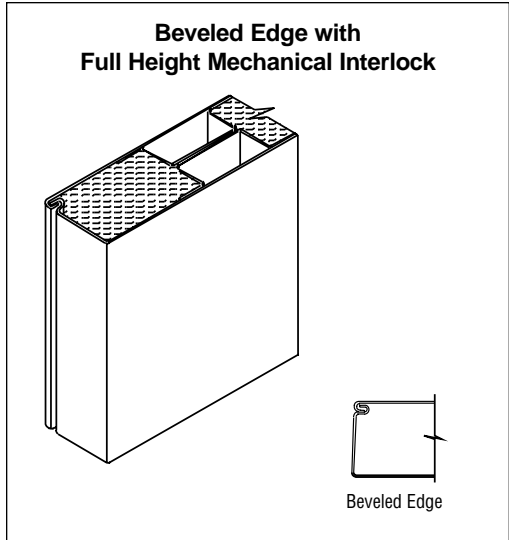

Universal Mortise Hinge Prep

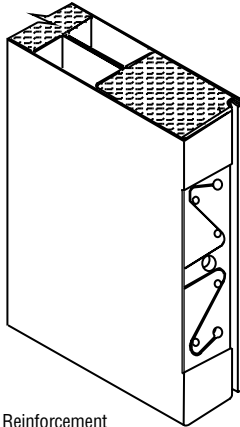

7 Gage Hinge Reinforcement

Optional Snap-In Top Cap

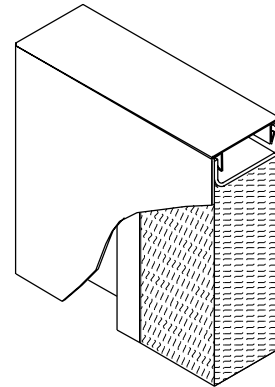

Lock Prep

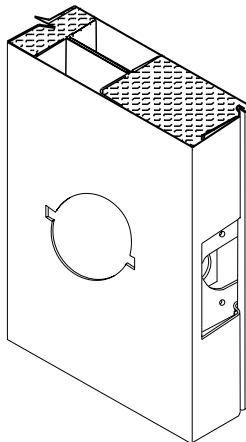

Cylindrical Lock shown

Steel Stiffened Core

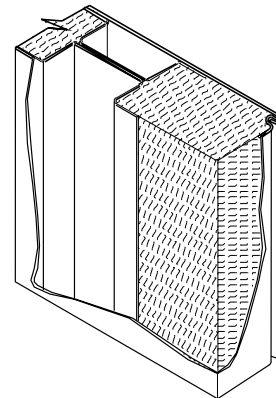

Optional 14 Gage Closer Reinforcement

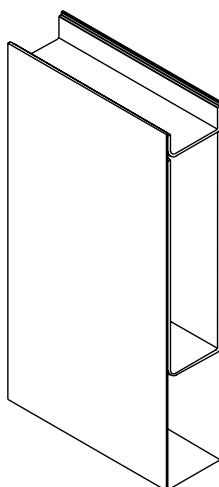

GENERAL NOTES:

1. **Edge construction:**
 - Vertical edges (both hinge and lock) are beveled with a visible seam.
 - Top and bottom edges are closed with inverted 14 gage welded channels. Exterior applications require the addition of snap-in top caps to protect against the weather.
2. **Optional edge seams** available in the B-Series door construction are as follows:
 - **BF** - The mechanical edge seam is filled and finished prior to applying the factory primer.
 - **BW** - The mechanical edge seam is welded and finished prior to applying the factory primer.
3. **Standard hardware preparations:** standard mortised and reinforced for:
 - **Universal hinge preps** – 4½" (114mm) patented preparation which allows easy and quick field conversion from standard to heavy weight hinges.
 - **Locks** – A multitude of standard lock preps are available. The most commonly used with a 4⅞" (124mm) strike are 161, 61L and 86.

INSTALLATION:

1. Installation shall conform to the published Steelcraft installation instructions, SDI 105 *Recommended Installation Instructions for Steel Frames*, and ANSI/DHI A115-IG *Installation Guide for Doors and Hardware*.
2. Fire Rated Assemblies must be in accordance with NFPA Pamphlet 80. The *Authority Having Jurisdiction* is the final authority in issues related to the installation and use of installed Fire Rated Doors.

DOOR EDGE APPLICATIONS:

The B-Series Doors are used in virtually all buildings and construction applications. The application and functionality dictate the door edge construction specified.

Edge	Usage	Application
B	Heavy Duty & Extra-heavy Duty	High traffic in all commercial applications
BF	Heavy Duty Extra-heavy Duty	High traffic, in sanitation conditions
BW	Heavy Duty Extra-heavy Duty	High traffic, in sanitation and high abuse conditions

CONVERSION CHART

ANSI A250.8 (SDI 100) *Recommended Specification for Standard Steel Doors and Frames*.

Series	Level	Model	Description	Edge Construction
B14	4	1	Full Flush	Full height, visible mechanical interlocked edge
BF14	4	2	Seamless	B-Series with epoxy filled edge seams
BW14	4	2	Seamless	B-Series with welded edge seams

B-SERIES DOORS

DOUBLE DOOR APPLICATIONS:

B-Series doors are available in double door elevations, with active and inactive leaves and an overlapping astragal.

- **Standard operating clearances** (*installed in frame*):
 - Head = $\frac{1}{8}$ " (3mm) to bottom of head or transom panel
 - Hinge side = $\frac{3}{32}$ " (2mm) to rabbet on jamb
 - Meeting edges = $\frac{3}{32}$ " (2mm) with or without astragal. For openings without an astragal, a wide inactive leaf is used.
 - Bottom = $\frac{3}{4}$ " (19mm) to bottom of frame

- **Meeting edges:**
 - An astragal is furnished loose for installation in the field by others.
 - Overlapping astragal kits are available to convert an active leaf to an inactive leaf.
 - When an astragal is not used, the width of the inactive leaf is increased $\frac{3}{32}$ " (2mm).
- **Hardware preparations:** the inactive leaf can be prepared for hardware as specified.

MEETING EDGE DETAILS:

